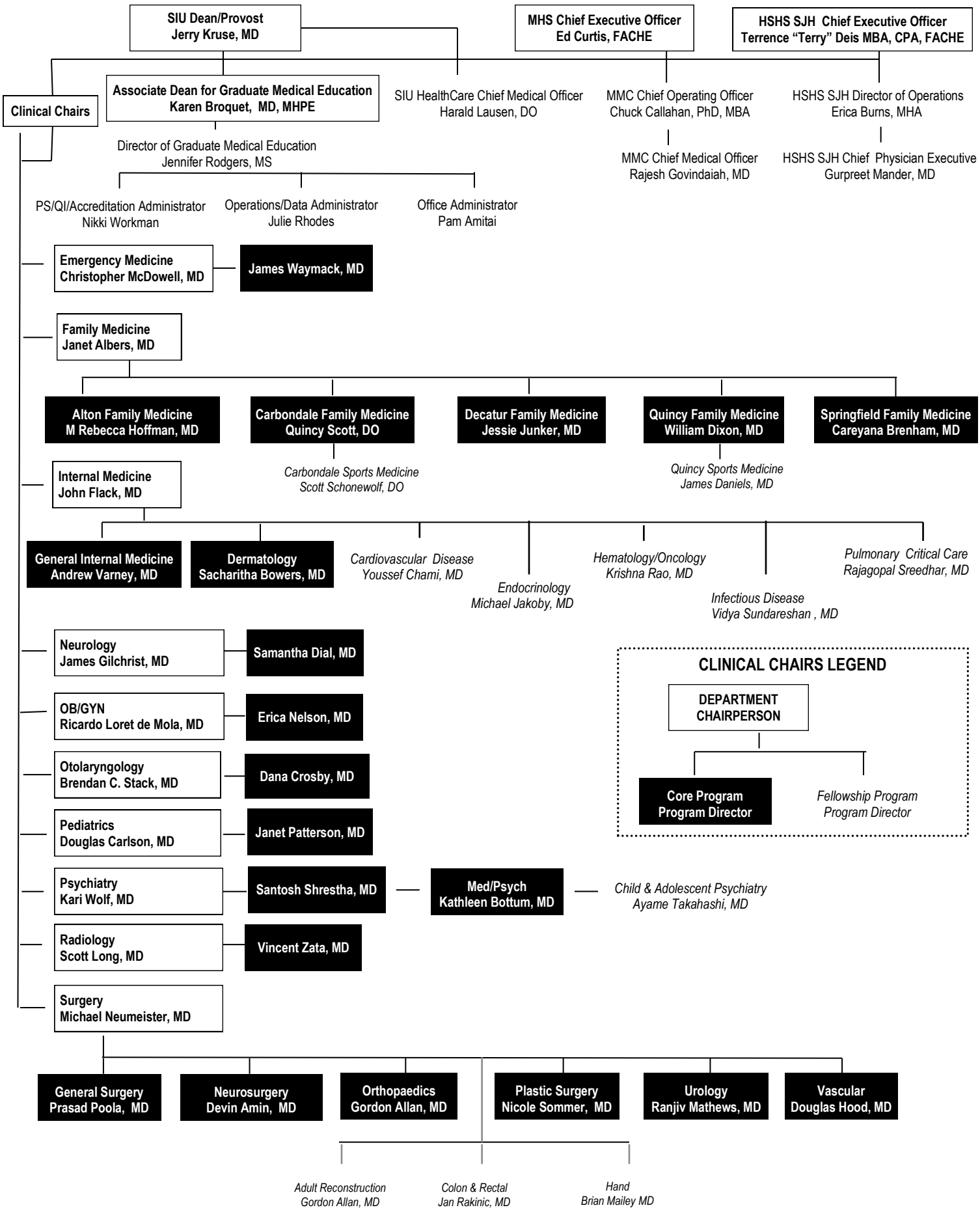SIU SCHOOL of MEDICINE ADMINISTRATIVE ORGANIZATIONAL CHART AS OF 9.23.2020